

6. AS SHOWN ON PLANNING
1/4 AC. OF SITE
1/4 AC. OF SITE
1/4 AC. OF SITE

LOT LINE ADJUSTMENT

99-1A-014

THIS INSTRUMENT IS A CORRECTIVE INSTRUMENT TO THE INSTRUMENT DATED 01/11/99 AND IS A CORRECTIVE INSTRUMENT TO THE INSTRUMENT DATED 01/11/99 AND IS A CORRECTIVE INSTRUMENT TO THE INSTRUMENT DATED 01/11/99.

- NOTES:**
1. ALL DIMENSIONS SHALL BE TO THE CENTER OF THE LOT LINE.
 2. EXISTING LOT LINE SHALL BE AS SHOWN ON THE SURVEY.
 3. PROPOSED LOT LINE SHALL BE AS SHOWN ON THE SURVEY.
 4. SURVEY IS AS SHOWN.
 5. ALL DIMENSIONS SHALL BE TO THE CENTER OF THE LOT LINE.

- LEGEND:**
- 1. EXISTING LOT LINE
 - 2. PROPOSED LOT LINE
 - 3. LOT LINE TO BE CORRECTED
 - 4. LOT LINE TO BE ADJUSTED

NOTE:

THIS INSTRUMENT IS A CORRECTIVE INSTRUMENT TO THE INSTRUMENT DATED 01/11/99 AND IS A CORRECTIVE INSTRUMENT TO THE INSTRUMENT DATED 01/11/99 AND IS A CORRECTIVE INSTRUMENT TO THE INSTRUMENT DATED 01/11/99.

NOTE:

THIS INSTRUMENT IS A CORRECTIVE INSTRUMENT TO THE INSTRUMENT DATED 01/11/99 AND IS A CORRECTIVE INSTRUMENT TO THE INSTRUMENT DATED 01/11/99 AND IS A CORRECTIVE INSTRUMENT TO THE INSTRUMENT DATED 01/11/99.

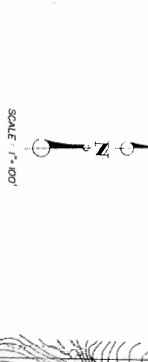

PACIFIC WESTERN SURVEYING

BASIS OF BEARINGS
S 0° 00' 00" W 1000.00' (2000.00')

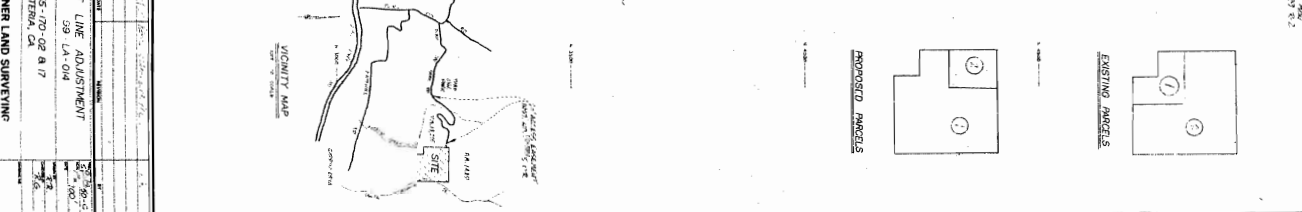
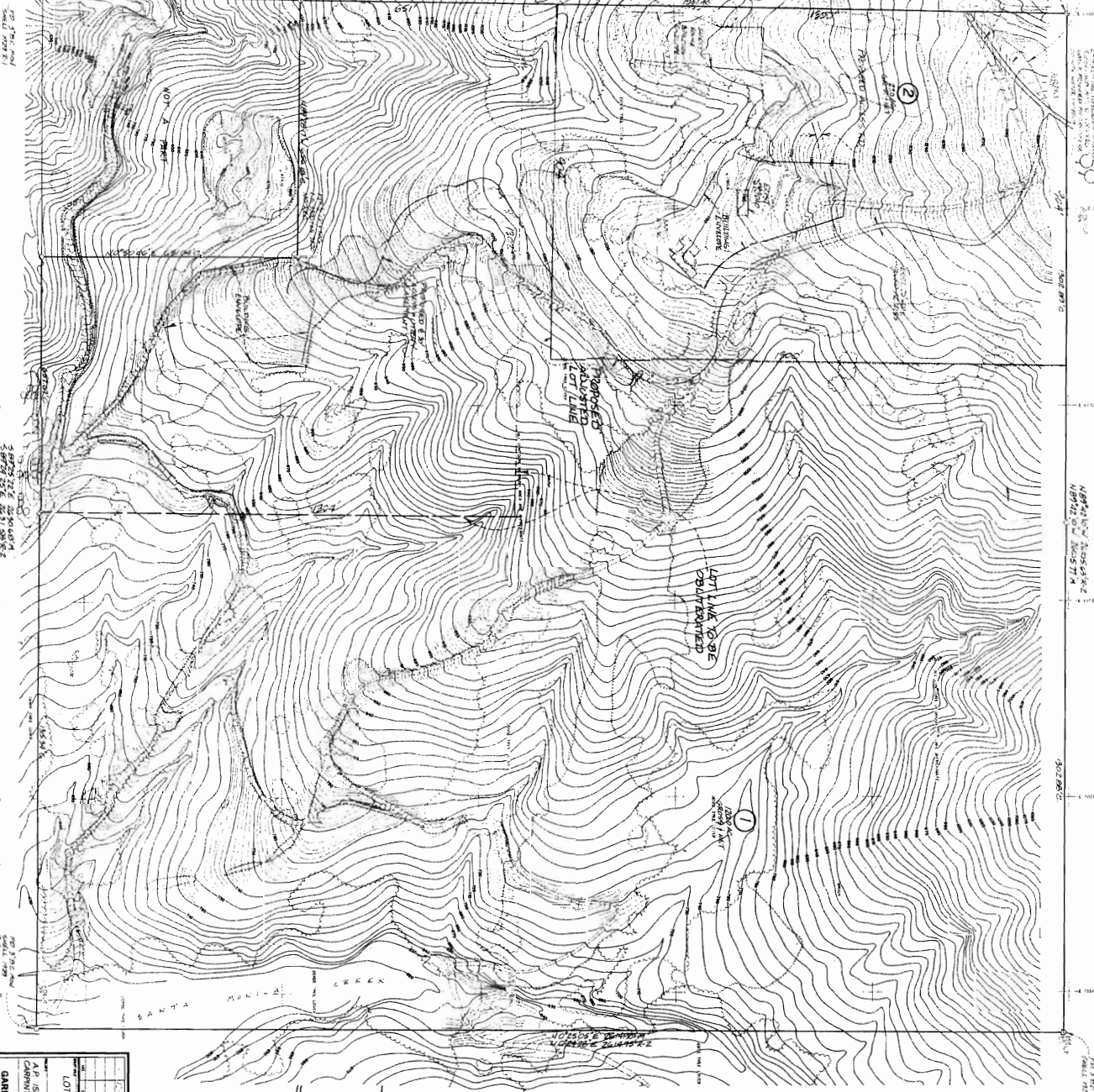

EXISTING ANGLES			
1	2	3	4

PROPOSED ANGLES			
1	2	3	4

LOT LINE ADJUSTMENT			
AP 95-170-02 & 17	99-1A-014	99-1A-014	99-1A-014
GARNER LAND SURVEYING			