



First American  
Title Insurance Company

File No.: 6980308

Location: Ventura County, CA

### Legend

PARCEL 1

PARCEL 2

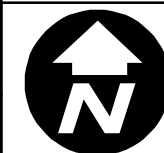
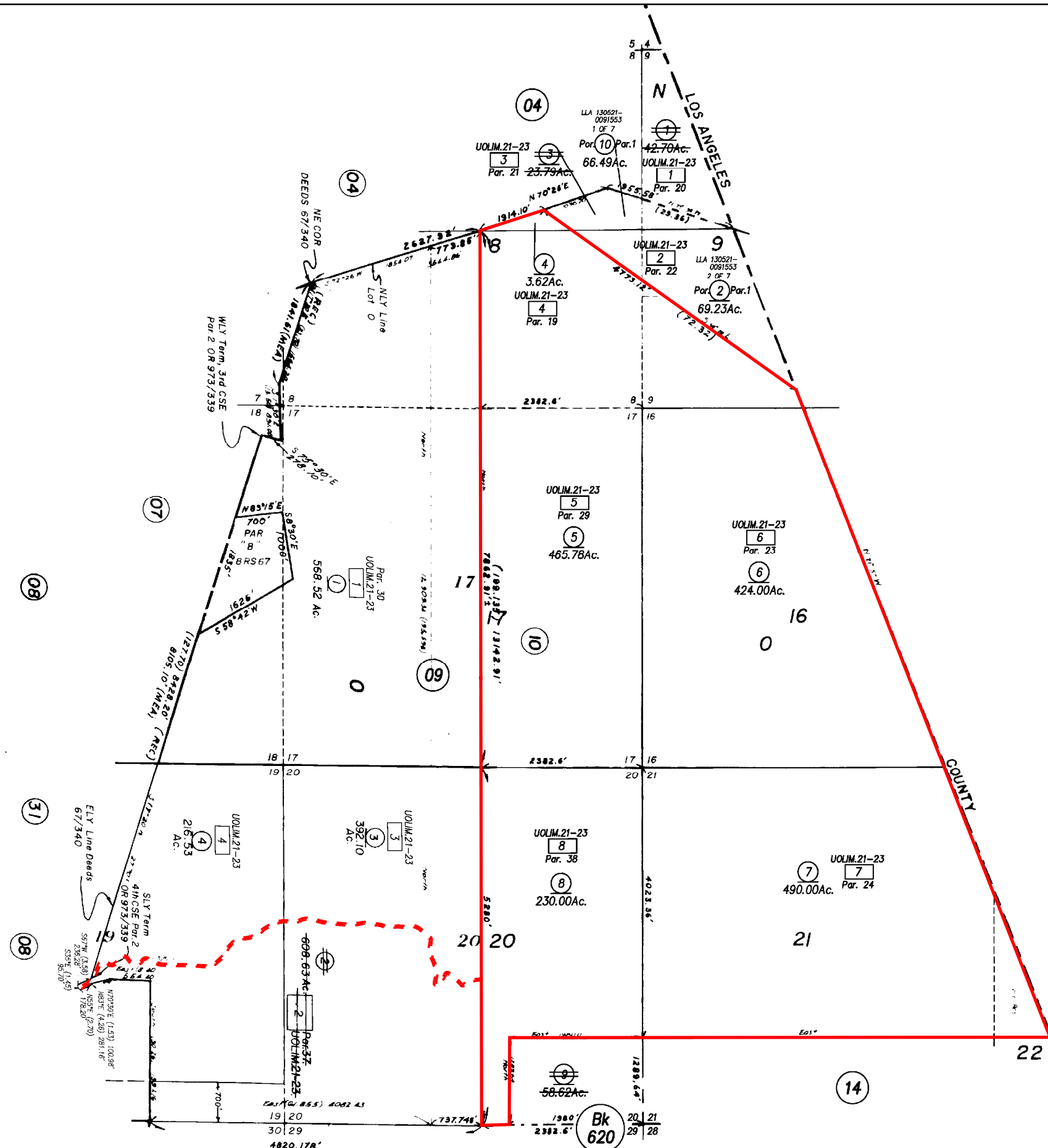

NOT TO SCALE

This map may or may not be an accurate description or identification of the land and is not intended nor may it be relied upon as a survey of the land depicted hereon. This map is solely intended to provide orientation as to the general location of the parcel or parcels depicted herein. First American Title Company, its subsidiaries and affiliates, expressly disclaim any and all liability for all loss or damage which may result from reliance or use of this map.

2001

199  
200105150300



First American  
Title Insurance Company

File No.: 6980308

Location: Los Angeles County, CA

### Legend

 PARCEL 3

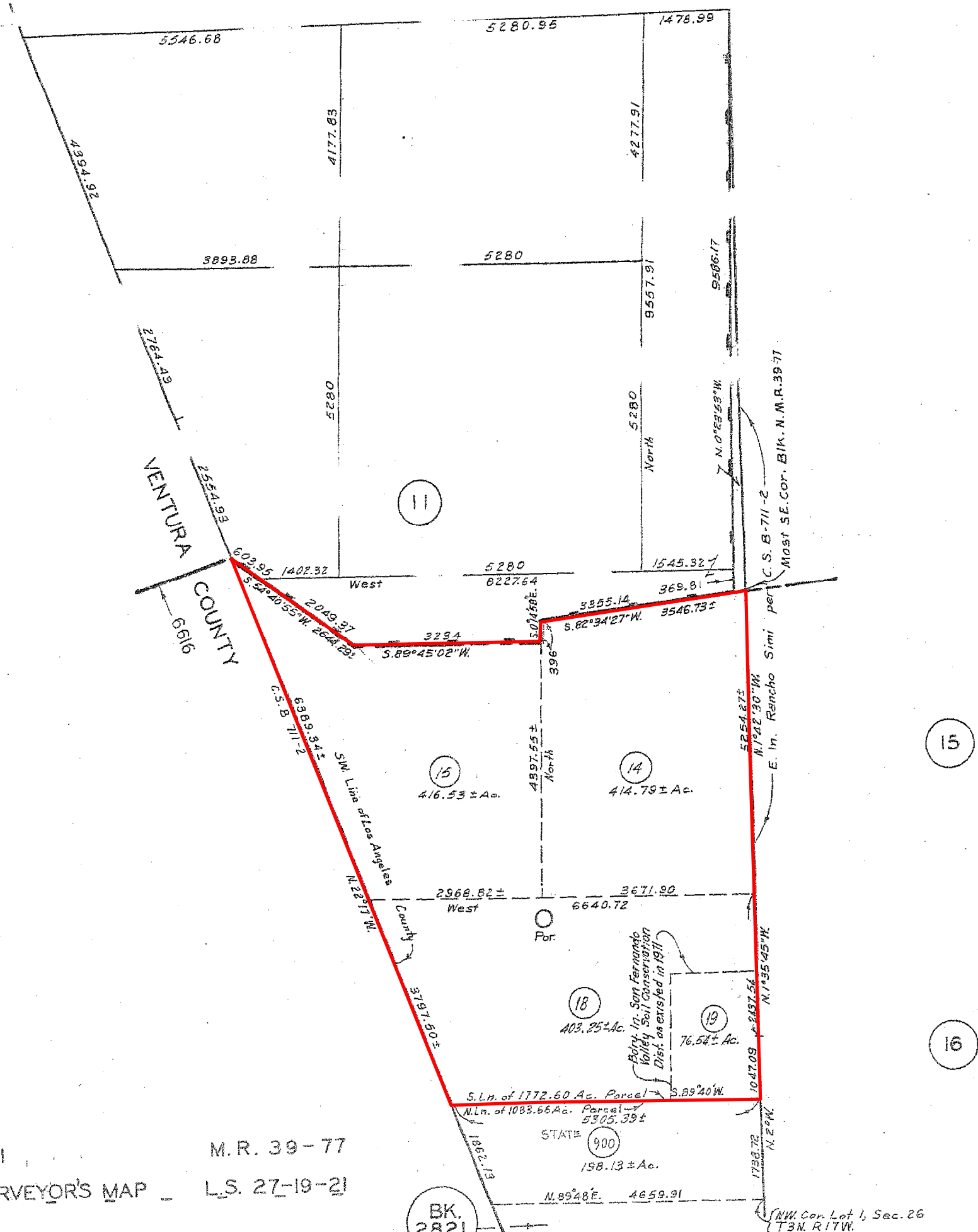

RANCHO SIMI  
LICENSED SURVEYOR'S MAP  
M.R. 39-77  
L.S. 27-19-21

ASSESSOR'S  
COUNTY OF LOS AN



This map may or may not be an accurate description or identification of the land and is not intended nor may it be relied upon as a survey of the land depicted hereon. This map is solely intended to provide orientation as to the general location of the parcel or parcels depicted herein. First American Title Company, its subsidiaries and affiliates, expressly disclaim any and all liability for all loss or damage which may result from reliance or use of this map.

NOT TO SCALE

920415070  
20011003060  
2004032502



First American  
Title Insurance Company

File No.: 6980308

Location: Los Angeles County, CA

2004

14

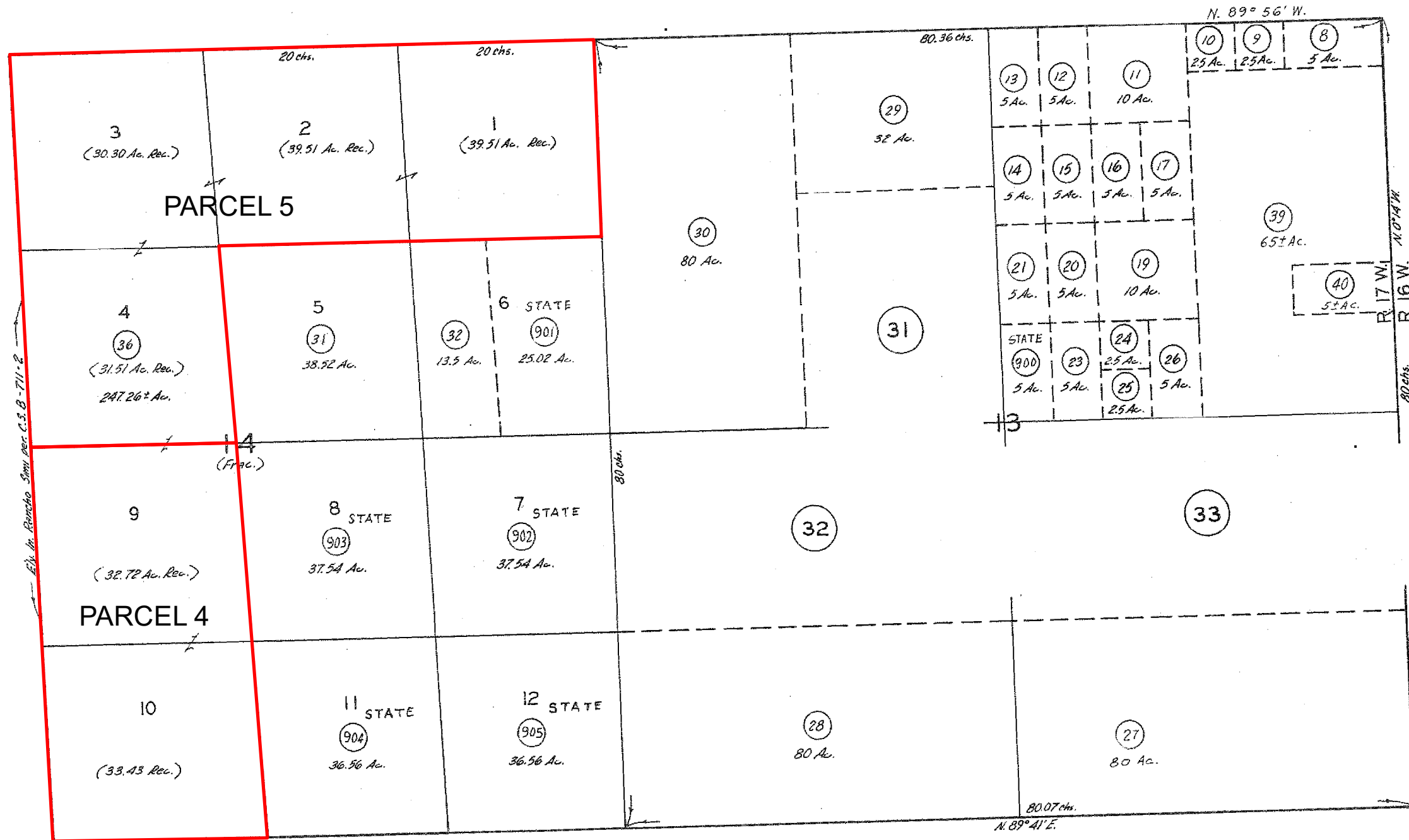

Ely de Rancho Survey C.S.B. 711-2

T. 3N., R. 17W.

16

### Legend

- PARCEL 4
- PARCEL 3



This map may or may not be an accurate description or identification of the land and is not intended nor may it be relied upon as a survey of the land depicted hereon. This map is solely intended to provide orientation as to the general location of the parcel or parcels depicted herein. First American Title Company, its subsidiaries and affiliates, expressly disclaim any and all liability for all loss or damage which may result from reliance or use of this map.

NOT TO SCALE



File No.: 6980308

Location: Ventura County, CA

### Legend

 PARCEL 1

01/09/1890 Bk29 Pg563  
(Developing, Conserving an  
Conducting Said Waters and  
Of Constructing And Maintaining  
Tunnels, Dams, Ditches, Flumes  
And Pipe Lines - Not Plottable)

02/04/1890 Bk30 Pg52  
(Developing, Conserving an  
Conducting Said Waters and  
Of Constructing And Maintaining  
Tunnels, Dams, Ditches, Flumes  
And Pipe Lines - Not Plottable)

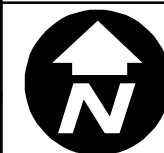
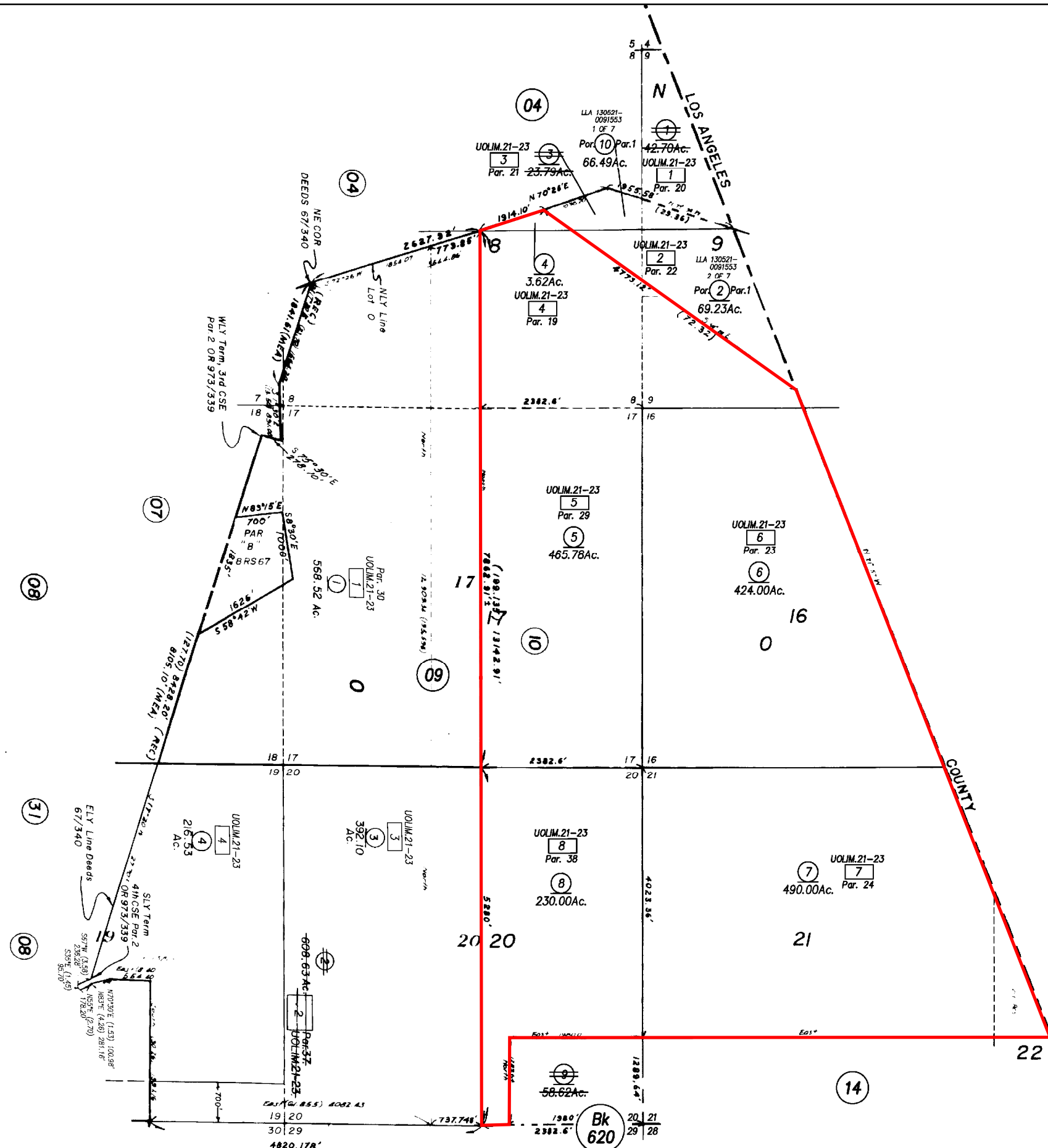

NOT TO SCALE

This map may or may not be an accurate description or identification of the land and is not intended nor may be it relied upon as a survey of the land depicted hereon. This map is solely intended to provide orientation as to the general location of the parcel or parcels depicted herein. First American Title Company, its subsidiaries and affiliates, expressly disclaim any and all liability for all loss or damage which may result from reliance or use of this map.



First American  
Title Insurance Company

File No.: 6980308

Location: Los Angeles County, CA

### Legend

 PARCEL 3

08/12/1901 #3428  
(Ditches And Reservoirs  
- Not Plottable)

11/27/1925 #970312  
(Ditches And Reservoirs  
- Not Plottable)

No.11 Bk645 Pg18(Bk645 Pg22)  
(Pipe Lines - Not Plottable)

Bk645 Pg18 And Bk645 Pg22  
(Water, Ingress And Egress And  
For Pipe Lines, Cattle Trail and  
Wagon Road - Not Plottable)

01/10/1957 Bk53332 Pg412  
(Rights Of Way - Not Plottable)

06/22/1965 BkM-1897 Pg608  
And 03/17/1966 #3208  
(Undisclosed Purpose -  
Not Plottable)

11/06/1986 #86-1519197  
(Right Of Way - Not Plottable)



This map may or may not be an accurate description or identification of the land and is not intended nor may it be relied upon as a survey of the land depicted hereon. This map is solely intended to provide orientation as to the general location of the parcel or parcels depicted herein. First American Title Company, its subsidiaries and affiliates, expressly disclaim any and all liability for all loss or damage which may result from reliance or use of this map.

NOT TO SCALE





First American  
Title Insurance Company

File No.: 6980308

Location: Los Angeles County, CA

### Legend

 PARCEL 4

 PARCEL 3

 11/13/1946 Bk23949 Pg55  
(Right Of Way)

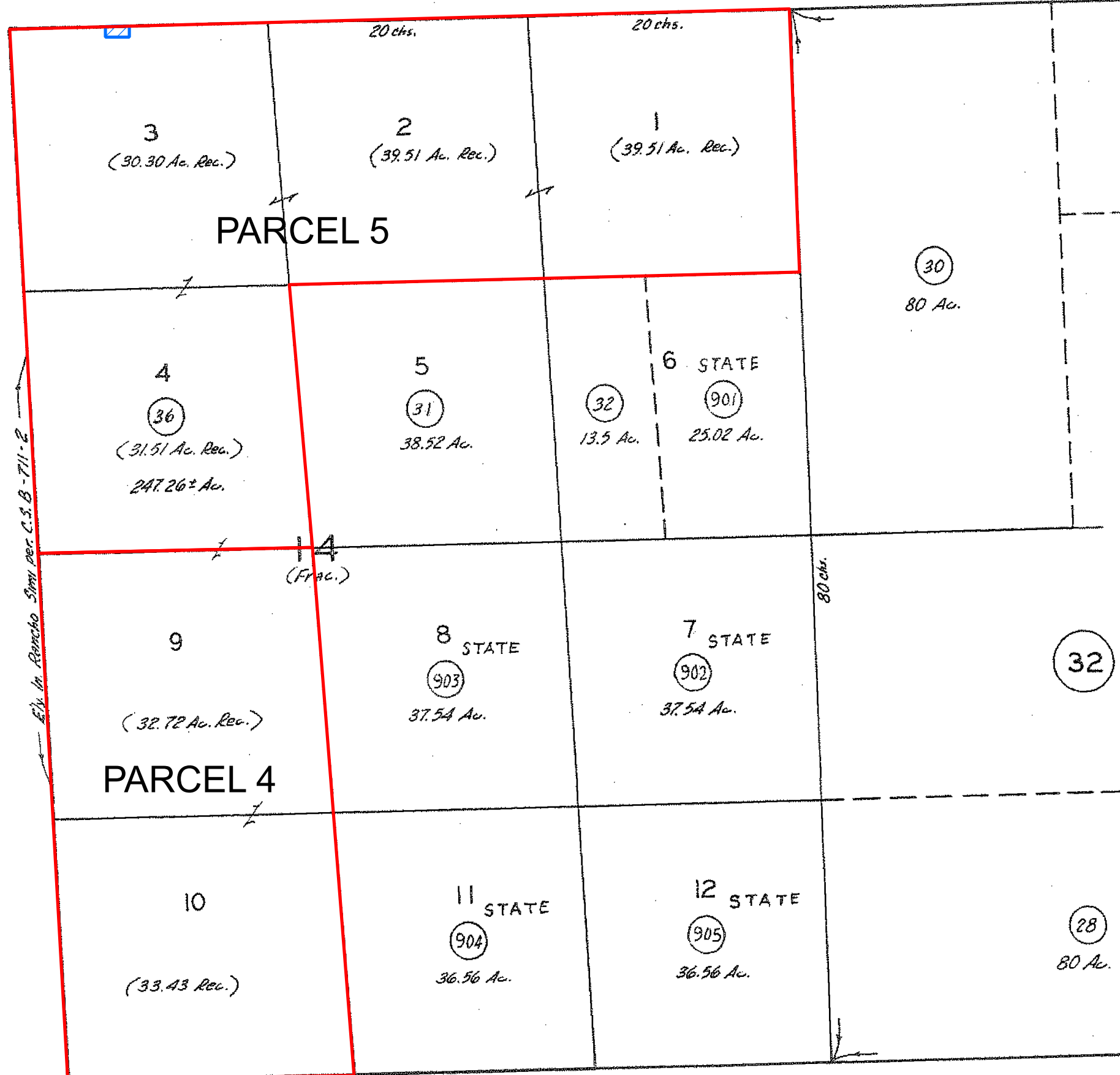

This map may or may not be an accurate description or identification of the land and is not intended nor may it be relied upon as a survey of the land depicted hereon. This map is solely intended to provide orientation as to the general location of the parcel or parcels depicted herein. First American Title Company, its subsidiaries and affiliates, expressly disclaim any and all liability for all loss or damage which may result from reliance or use of this map.

NOT TO SCALE